



# SARASWATI CONVENT SCHOOL

## Theme-"Awakening" or "New Beginnings"



### Activity Planner

# APRIL 2025



| WEEKLY ASSEMBLY                      | MON                                  | TUE   | WED   | THU  | FRI                               | SAT   | SUN  |
|--------------------------------------|--------------------------------------|---|---|--|-----------------------------------|---|--|
| P<br>R<br>A<br>T<br>I<br>B<br>H<br>A |                                      | 1<br><br>New Session Starts                                     | 2   | 3  | 4                                 | 5<br><br>Ram Navami Celebration<br>          | 6<br><br>Ram Navami<br> |
|                                      | S<br>A<br>M<br>A<br>R<br>P<br>E      | 7<br><br>World Health Day & Birthday of Shri Guru Nabha Dass ji | 8<br><br>Birthday of Shri Guru Nabha Dass ji  | 9<br><br>Mahavir Jayanti Celebration                               | 10<br><br>Mahavir Jayanti         | 11  | 12<br><br>Celebration of Vaisakhi & Ambedkar Jayanti<br><br>Bhangra Competition                            |
| V<br>A<br>N<br>D<br>A<br>N<br>A      |                                      | 14<br><br>Vaisakhi & Ambedkar Jayanti                           | 15  | 16   | 17<br><br>Good Friday Celebration | 18<br><br>Good Friday   | 19   |
|                                      | A<br>R<br>A<br>D<br>H<br>A<br>N<br>A | 21  | 22<br><br>World Earth Day<br><br>Poster & Model Making Competition | 23<br><br>ENGLISH LANGUAGE DAY<br><br>Picture & Speech Competition | 24                                | 25<br><br>WORLD Malaria DAY<br><br>APRIL 25 | 26   |
| P<br>R<br>A<br>T<br>I<br>B<br>H<br>A |                                      | 28  | 29<br><br>Birthday of Lord Parshuram ji   | 30<br><br>Quiz Competition   |                                   |   |  |



# SARASWATI CONVENT SCHOOL



## Mothers: The Heart of Our Lives"

### Activity Planner

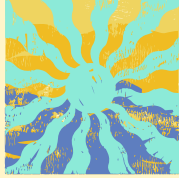

# may 2025

## Theme - "Good Habits"

| WEEKLY ASSEMBLY                      | MON                      | TUE | WED  | THU   | FRI  | SAT  | SUN |
|--------------------------------------|--------------------------|-----|--|---|--|--|-----|
| P<br>R<br>A<br>T<br>I<br>B<br>H<br>A |                          |     |  | 1<br><br>HAPPY LABOUR DAY<br>World Labour Day | 2  | 3  | 4   |
|                                      | 5                        | 6   | 7<br>INVESTITURE CEREMONY<br>Investiture Ceremony<br><br>Rabindranath Tagore Jayanti | 8   | 9<br><br>EXAM<br>Beginning of PT-1 Examination | 10<br><br>Mother's Day<br><br>Art & Craft Activity | 11  |
| S<br>A<br>M<br>A<br>R<br>P<br>A<br>N | 12<br><br>Buddha Purnima | 13  | 14   | 15<br><br>International Day of Families       | 16   | 17<br><br>EXAM<br>Conclusion of PT-1 Examination   | 18  |
|                                      | 19                       | 20  | 21   | 22  | 23   | 24   | 25  |
| V<br>A<br>N<br>D<br>A<br>N<br>A      | 26                       | 27  | 28   | 29  | 30<br><br>Martyrdom Day of Guru Arjan Dev Ji   | 31   |     |
|                                      |                          |     |  |   |  |  |     |
| A<br>R<br>A<br>D<br>H<br>A<br>N<br>A |                          |     |  |   |  |  |     |
|                                      |                          |     |  |   |  |  |     |
| P<br>R<br>A<br>T<br>I<br>B<br>H<br>A |                          |     |  |   |  |  |     |
|                                      |                          |     |  |   |  |  |     |

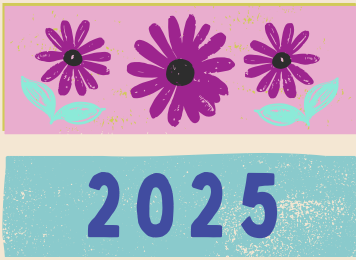

| MON      | TUE | WED | THU | FRI | SAT | SUN |
|----------|-----|-----|-----|-----|-----|-----|
|          |     |     |     |     |     | 1   |
| 2        | 3   | 4   | 5   | 6   | 7   | 8   |
| SUMMER   |     |     |     |     |     |     |
| 9        | 10  | 11  | 12  | 13  | 14  | 15  |
| VACATION |     |     |     |     |     |     |
| 16       | 17  | 18  | 19  | 20  | 21  | 22  |
| 23       | 24  | 25  | 26  | 27  | 28  | 29  |
| 30       |     |     |     |     |     |     |

# SARASWATI CONVENT SCHOOL

Theme- Focus on happiness, positivity and wellness.

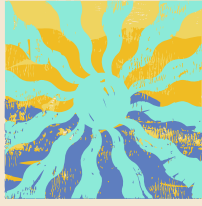

## Activity Planner

# JULY 2025

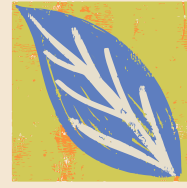

SAMARPAN HOUSE

VANDANA HOUSE

ARADHANA HOUSE

PRAITHA HOUSE

SAMARPAN HOUSE

| MON | TUE   | WED  | THU  | FRI   | SAT   | SUN  |
|-----|---|--|--|---|---|--|
|     | 1   | 2  | 3<br><br>School Re-Open   | 4   | 5   | 6  |
| 7   | 8   | 9  | 10   | 11<br><br>World Population Day                                      | 12  | 13   |
| 14  | 15<br><br>World Youth Skills Day | 16   | 17<br><br>4 <sup>th</sup> Riddle Solving Activity                 | 18<br><br>5 <sup>th</sup> Riddle Solving Activity                 | 19<br><br>6 <sup>th</sup> Riddle Solving Activity  | 20   |
| 21  | 22  | 23<br><br>7 <sup>th</sup> Group Discussion Spoken Skills Activity | 24<br><br>8 <sup>th</sup> Group Discussion Spoken Skills Activity | 25<br><br>9 <sup>th</sup> Group Discussion Spoken Skills Activity | 26<br><br>Kargil Vijay Diwas<br><br>Hariyali Teej Celebration | 27<br><br>Hariyali Teej |
| 28  | 29  | 30<br><br>Quiz Competition  | 31<br><br>Martyrdom day of Shaheed Udham Singh Ji                 |   |   |  |

# SARASWATI CONVENT SCHOOL

Theme- "Incredible India: Celebrating Unity in Diversity"



2025

August



SAMARPAN HOUSE

VANDANA HOUSE

ARADHANA HOUSE

PRATIBHA HOUSE

SAMARPAN HOUSE

| MON | TUE                                | WED                                | THU   | FRI   | SAT                                    | SUN |
|-----|------------------------------------|------------------------------------|---|---|--|-----|
|     |                                    |                                    |   | 1   | 2<br><br>7th to 9th Debate Competition | 3   |
| 4   | 5<br><br>4th Spell Bee Competition | 6<br><br>5th Spell Bee Competition | 7<br><br>6th Spell Bee Competition                                    | 8<br><br>Raksha Bandhan Celebration                         | 9<br><br>Raksha Bandhan                | 10  |
| 11  | 12                                 | 13                                 | 14<br><br>Independence Day Celebration<br><br>Janmashtami Celebration | 15<br><br>Independence Day                                  | 16<br><br>Janam Ashtami                | 17  |
| 18  | 19                                 | 20<br><br>World Mosquito Day       | 21  | 22  | 23                                     | 24  |
| 25  | 26                                 | 27                                 | 28<br><br>4th to 6th Sports Quiz                                      | 29<br><br>National Sports Day<br><br>7th to 9th Sports Quiz | 30                                     | 31  |

# SARASWATI CONVENT SCHOOL









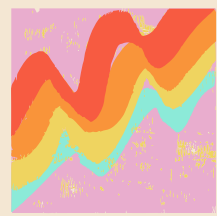

Theme- "Honouring Our Mentors, Striving for Excellence"



# September

2025



|            | MON   | TUE  | WED   | THU | FRI  | SAT   | SUN  |
|------------|---|--|---|-----|--|---|--|
| VANDANA    | 1   | 2  | 3   | 4   | 5<br><br>Teacher's Day | 6   | 7  |
| AROUNDHANA | 8<br><br>World Literacy Day          | 9  | 10<br><br>Beginning of Term-1 Examination    | 11  | 12   | 13<br><br>Speech in Assembly Hindi Diwas | 14<br><br>Hindi Diwas                       |
| PRATHIBHA  | 15<br><br>Engineer's Day           | 16<br><br>World Ozone Day | 17  | 18  | 19   | 20<br><br>Speech in Assembly           | 21   |
| SAMARPANA  | 22<br><br>Maharaja Agrasen Jayanti | 23   | 24<br><br>Conclusion of Term-1 Examination | 25  | 26   | 27  | 28<br><br>Birthday of Sh. Bhagat Singh ji |
| VANDANA    | 29  | 30   |   |     |  |   |  |

# SARASWATI CONVENT SCHOOL

Theme- "Green Planet, Clean Planet"



2025

# October



VANDANA

ARADHANA

PRATIBHA

SAMARPANA

VANDANA

| MON                     | TUE                            | WED  | THU  | FRI                      | SAT                           | SUN |
|-------------------------|--------------------------------|--|--|--------------------------|-------------------------------|-----|
|                         |                                | 1<br>Dussehra Celebration<br>Speech in Assembly                              | 2<br>Dussehra<br>Mahatma Gandhi Jayanti                                      | 3                        | 4<br>World Animal Welfare Day | 5   |
| 6<br>Speech in Assembly | 7<br>Maharishi Valmiki Jayanti | 8<br>Indian Air Force Day  | 9  | 10<br>Karva Chauth       | 11                            | 12  |
| 13                      | 14                             | 15   | 16<br>World Food Day   | 17                       | 18<br>Diwali Celebration      | 19  |
| 20<br>Diwali            | 21                             | 22   | 23   | 24<br>United Nations Day | 25                            | 26  |
| 27                      | 28                             | 29<br>QUIZ!<br>4 <sup>th</sup> to 6 <sup>th</sup><br>Sports Quiz Competition | 30<br>QUIZ!<br>7 <sup>th</sup> to 9 <sup>th</sup><br>Sports Quiz Competition | 31                       |                               |     |

# SARASWATI CONVENT SCHOOL

Theme- "Gratitude & Giving"



# NOVEMBER



|          | MON   | TUE  | WED  | THU  | FRI   | SAT   | SUN   |
|----------|---|--|--|--|---|---|---|
| VANDANA  |   |  |  |  |   | 1   | 2   |
| ARADHANA | 3   | 4<br><br>Gurpurab Celebration                        | 5<br><br>Gurpurab of Shri Guru Nanak Dev ji | 6  | 7<br><br>National Cancer Awareness Day                    | 8   | 9   |
| PRATIBHA | 10  | 11<br><br>National Education Day                    | 12   | 13   | 14<br><br>Children's Day                                | 15<br><br>Speech in Assembly | 16<br><br>Martyrdom day of Shaheed Kartar Singh Sarabha Ji |
| SAMPARNA | 17<br><br>International Students Day | 18   | 19   | 20   | 21  | 22  | 23  |
| VANDANA  | 24<br><br>Speech in Assembly         | 25<br><br>Martyrdom day of Shri Guru Teg Bahadur Ji | 26<br><br>Constitution Day                | 27<br><br>4th to 6th Quiz on Vedic & Modern Mathematics | 28<br><br>7th to 9th Quiz on Vedic & Modern Mathematics | 29  | 30  |

VANDANA

ARADHANA

PRATIBHA

SAMPARNA

VANDANA

# SARASWATI CONVENT SCHOOL

Theme- "Joy of Learning & Celebrations"

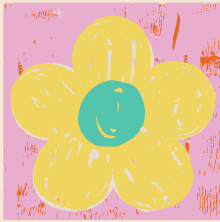

# DECEMBER



| MON  | TUE   | WED  | THU                           | FRI                                       | SAT  | SUN |
|--|---|--|-------------------------------|---|--|-----|
| 1  | <p><b>National Pollution Control Day</b></p>                  | 3  | <p><b>Indian Navy Day</b></p> | 5   | 6  | 7   |
| 8  | 9   | <p><b>Human Rights Day</b></p>                         | 11                            | 12  | 13   | 14  |
| <p><b>Beginning of PT-II Examination</b></p> | <p><b>Vijay Diwas</b></p>                                     | 17   | 18                            | 19  | 20   | 21  |
| <p><b>National Mathematics Day</b></p>       | <p><b>Farmers Day</b><br/>Conclusion of PT-II Examination</p> | <p><b>Shaheedi Diwas</b><br/>National Consumer day</p> | 25                            | <p><b>Shaheed Udham Singh Jayanti</b></p> | <p><b>Guru Gobind Singh ji Jayanti</b></p> | 28  |
| 29   | 30  | 31   | <p><b>Winter Vacation</b></p> |   |  |     |

ARADHANA HOUSE

PRAITHANA HOUSE

SAMARPANA HOUSE

VANDANA HOUSE

ARADHANA HOUSE



# SARASWATI CONVENT SCHOOL



Theme- "New Year, New Goals, New Achievements"

Happy New Year

# JANUARY

## 2026 Activity Planner



|                 | MON  | TUE         | WED   | THU                      | FRI                               | SAT                            | SUN                                       |
|-----------------|--|-------------|---|--------------------------|-----------------------------------|--------------------------------|---|
| ARADHANNA HOUSE |  |             |   | 1<br>HAPPY NEW YEAR 2026 | 2                                 | 3                              | 4   |
| PRAITHIBA HOUSE | 5  | 6           | 7   | 8                        | 9                                 | 10                             | 11  |
| Winter Vacation |  |             |   |                          |                                   |                                |   |
| SAMPARNA HOUSE  | 12   | 13<br>Lohri | 14<br>Welcome Back to School<br>Makar Sankranti | 15<br>Indian Army Day    | 16                                | 17                             | 18  |
| VANDANA HOUSE   | 19<br>S.T.S.E. (1st to 8th) For Saraswatians | 20          | 21  | 22                       | 23<br>Vasant Panchami Celebration | 24<br>Republic Day Celebration | 25<br>S.T.S.E. (1st to 8th) For Externals |
| ARADHANNA HOUSE | 26<br>Republic Day                           | 27          | 28  | 29                       | 30                                | 31                             |   |



# SARASWATI CONVENT SCHOOL



Theme- Spiritual awareness, self-control, peace and moral courage

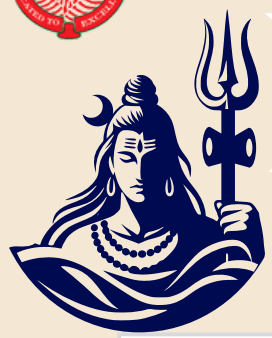

# FEBRUARY

## 2026 Activity Planner



PRATIBHA HOUSE

SAMARPAN HOUSE

VANDANA HOUSE

ARADHANA HOUSE

PRATIBHA HOUSE

| MON | TUE | WED   | THU   | FRI  | SAT  | SUN  |
|-----|-----|---|---|--|--|--|
|     |     |   |   |  |  | 1<br><br>Shri Guru Ravidas ji Jayanti |
| 2   | 3   | 4<br><br>World Cancer Day                   | 5   | 6  | 7  | 8  |
| 9   | 10  | 11  | 12<br><br>Saraswatians' Sports Fiesta 4 <sup>th</sup> to 9 <sup>th</sup> | 13<br><br>Speech in Assembly | 14<br><br>KIDS' Heaven Play School Season -IV | 15<br><br>Maha Shivratri            |
| 16  | 17  | 18  | 19  | 20   | 21   | 22   |
| 23  | 24  | 25<br><br>Beginning of Term-II Examination | 26  | 27   | 28   |  |





# SARASWATI CONVENT SCHOOL



Theme- "Celebrating unity, positivity and the colors of life"



# MARCH



## 2026 Activity Planner

HOUSE  
PRATIBHA

HOUSE  
SAMARPAN

HOUSE  
VANDANA

HOUSE  
ARADHANA

HOUSE  
PRATIBHA

HOUSE  
SAMARPAN

|                | MON   | TUE   | WED   | THU   | FRI   | SAT   | SUN |
|----------------|---|---|---|---|---|---|-----|
| HOUSE PRATIBHA |   |   |   |   |   |   | 1   |
| HOUSE SAMARPAN | 2   | 3<br>   | 4<br>   | 5   | 6<br> | 7   | 8   |
| HOUSE VANDANA  | 9   | 10  | 11<br> | 12  | 13  | 14  | 15  |
| HOUSE ARADHANA | 16  | 17  | 18  | 19<br> | 20  | 21<br> | 22  |
| HOUSE PRATIBHA | 23<br> | 24  | 25<br> | 26<br> | 27  | 28<br> | 29  |
| HOUSE SAMARPAN | 30  | 31<br> |   |   |   |   |     |

